

PRESIDENT'S CHOICE AWARDS

2007 Q3 Eligible Award Entrys

- Client:** Moore/Phoenix Group
AE: Robert Erwin
CSR: Sheila Dippel
- Project Description:** Posters and Postcards
- Finished Size:** Poster 12 x 25 Postcard 3.75 6.5
- Inks:** PMS186 + Black + WAQ/ 0
- Stock:** 14 mil Lenticular
- Finishing:** Laminate Film Barrier, and Trim
- Uniqueness:** Very impactful image

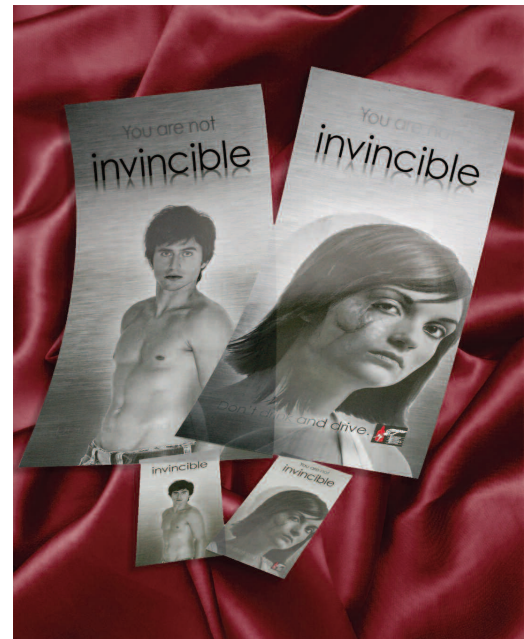

RR DONNELLEY
201 E. Progress Dr. • West Bend, WI 53095

For more information about the President's Choice Awards email
postmarketing@rrd.com or call Jennifer Lindahl at 262.338.6101